

Introduction

Erb's palsy is an arm paralysis caused by an injury to the upper group of nerves supplying it, specifically the upper trunk C5-C6 of the brachial plexus. It is a common neurological birth injury, often arising from neck traction during childbirth. Risk factors include shoulder dystocia and fetus size.

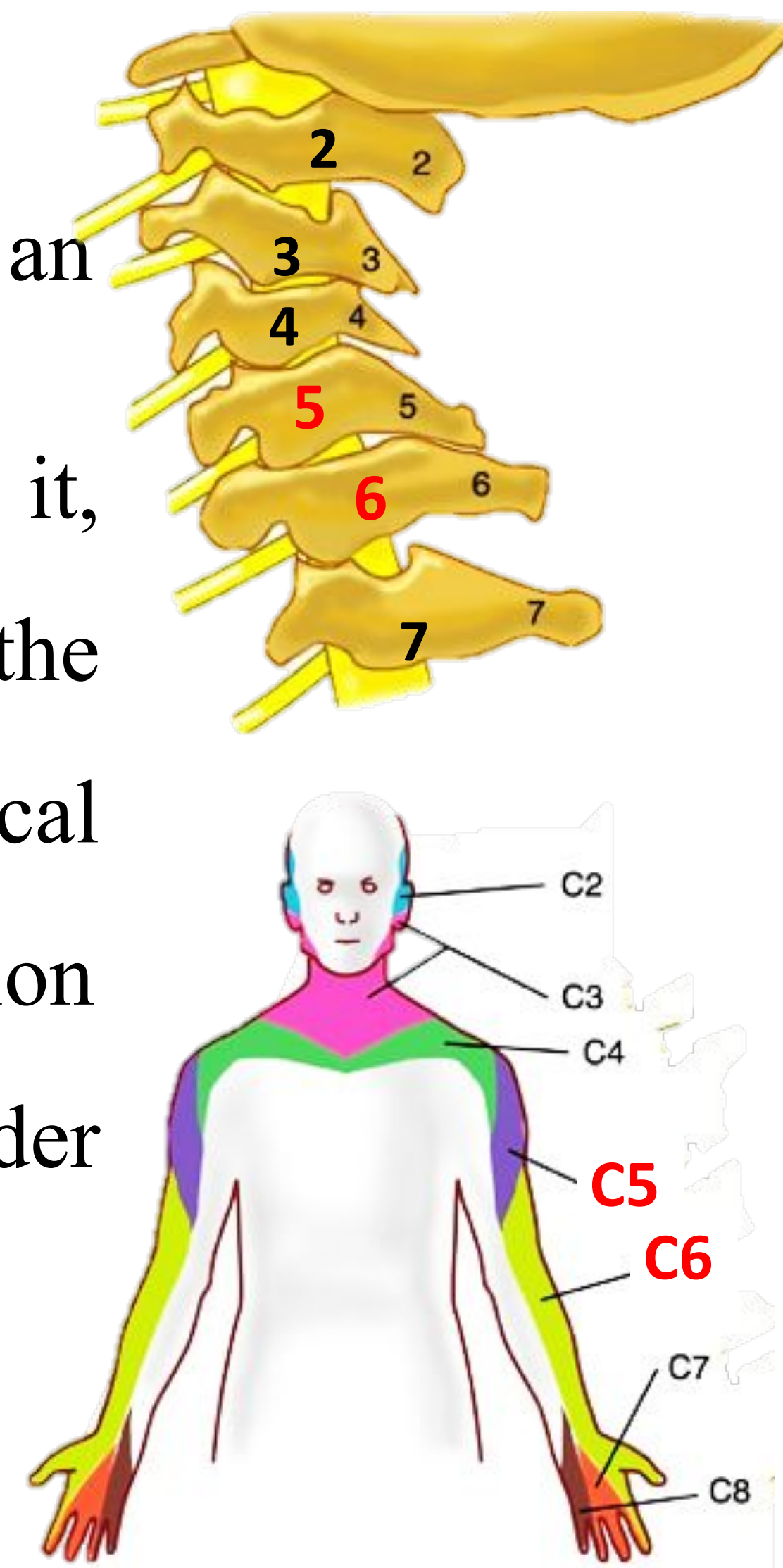

Risk Factors

Erb's palsy, a neurological condition affecting C5 and C6 nerves, occurs at the upper trunk of the Brachial Plexus, and can be caused by various conditions such as Shoulder dystocia, Fetal macrosomia, Maternal obesity, and Gestational diabetes.

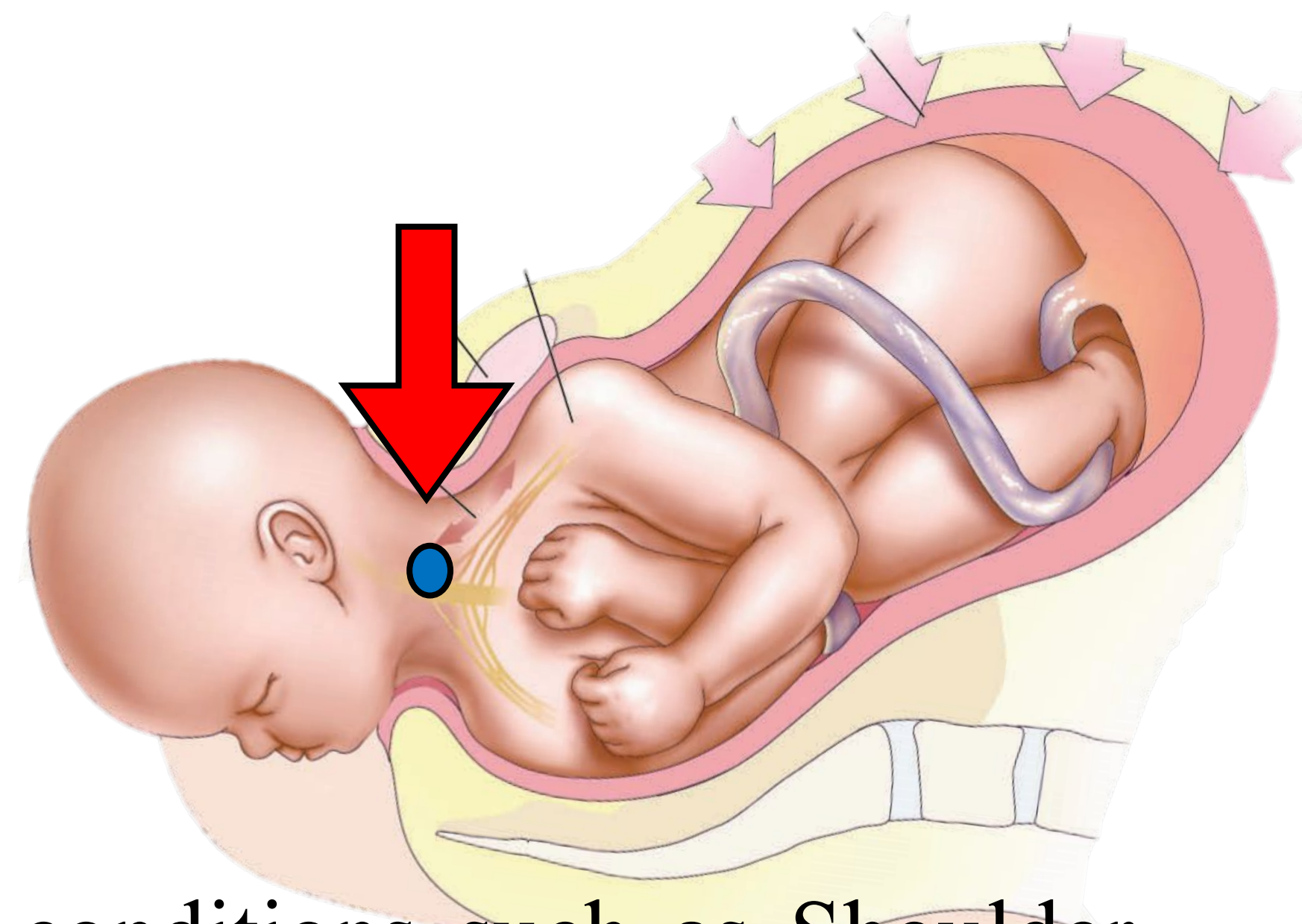

Types

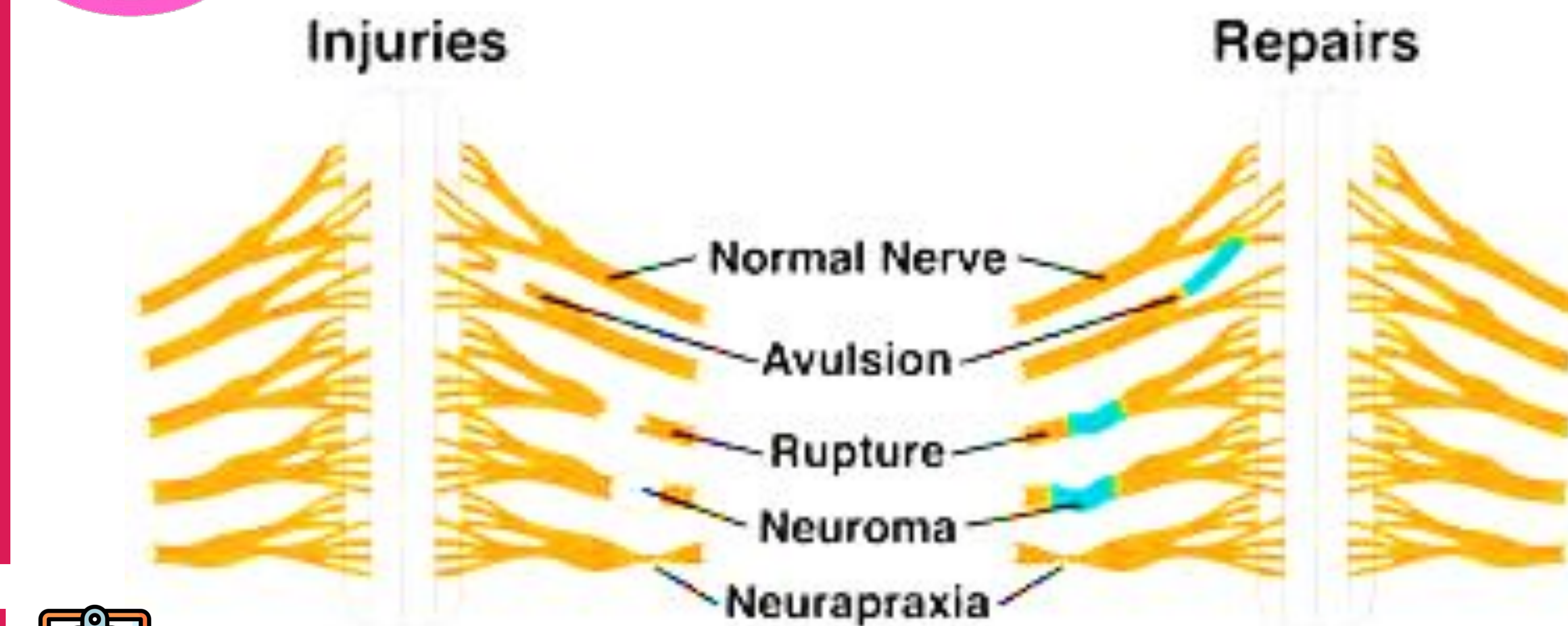

Symptoms Diagnosis

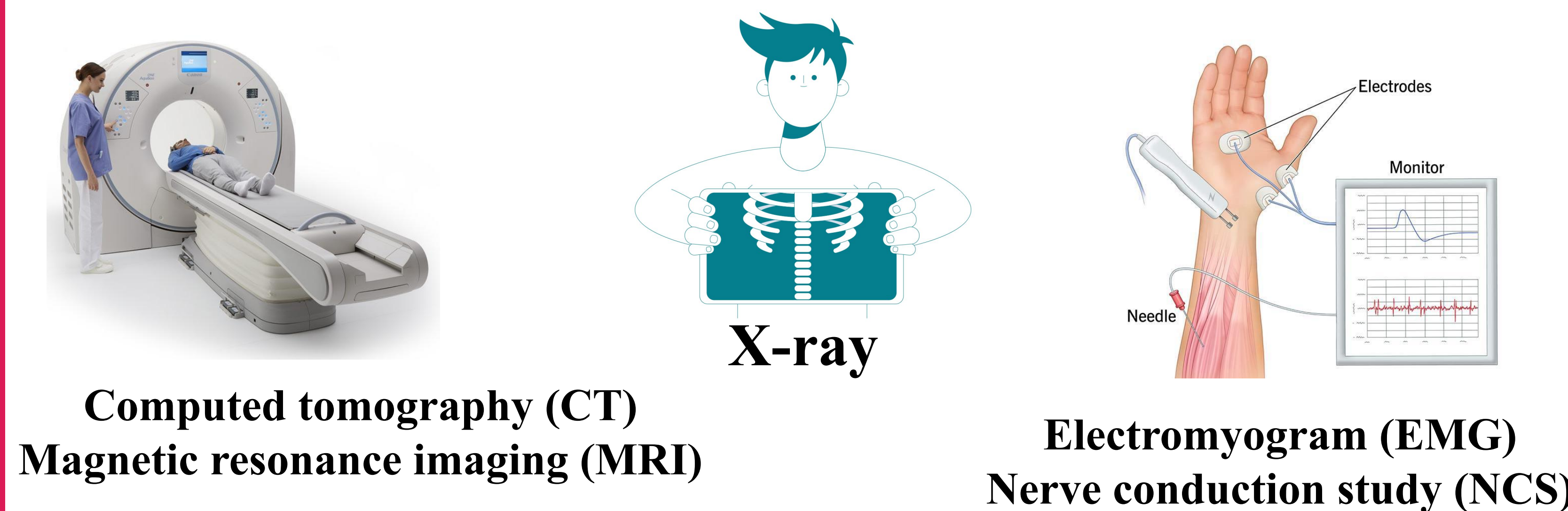
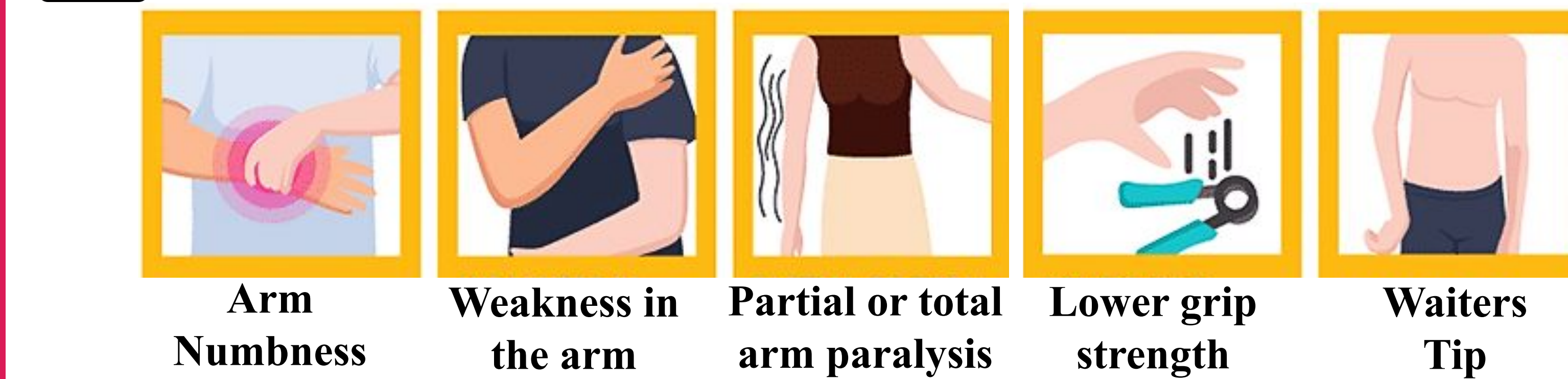

Conclusion

Erb's palsy is an injury of nerves in C5-C6 had many types as well as Neurapraxia is Caused by a tear of the brachial plexus nerves the Symptoms it is Waiter's tip and Diagnostic with (MRA) and the treatment is two ways Physical and occupational Therapy and Surgery to Treat Erb's palsy.

Causes

Erb's palsy in adults is primarily caused by traffic accidents, gunshot wounds, industrial accidents, and contact sports. In newborns, it may develop during delivery due to a shift in the baby's head or tear of the brachial plexus nerves.

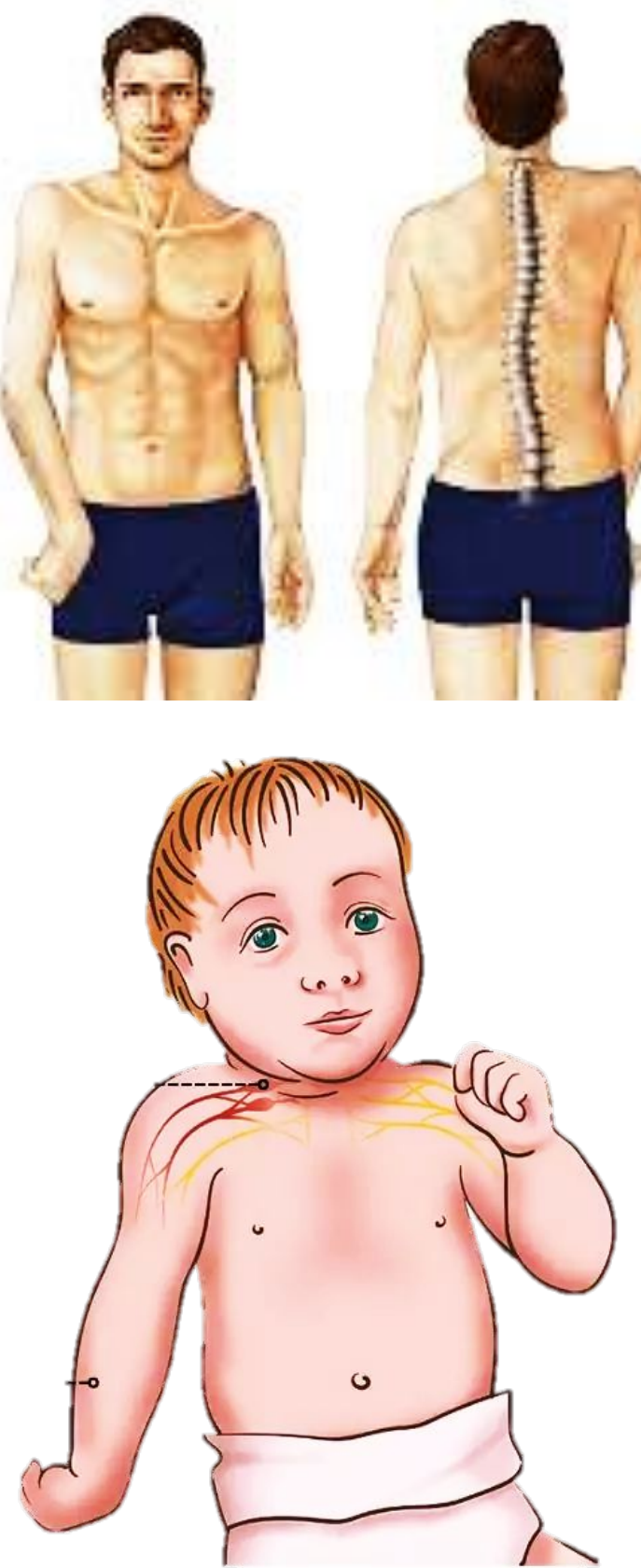

Treatment of Erb's palsy

Physical and occupational Therapy and Surgery to Treat Erb's palsy and there are two types of surgeries:

- **Nerve Graft:** Surgeons use a nerve from another part of the body as a graft to repair a tear in a nerve.
- **Nerve Transfer:** During a nerve transfer, a surgeon uses a functional donor nerve to reroute and repair a complete tear in a nerve.

References

Evans-Jones G, Kay SP, Weindling AM, Cranny G, Ward A Bradshaw A, Hernon C. Congenital brachial palsy incidence, causes, and outcome in the United Kingdom and Republic of Ireland Arch Dis Child Fetal Neonatal Ed. 2003 May;88(3):F185-9. [PubMed]

